

1-BEDROOM + STUDY

Type A1S

46 sq m / 495 sq ft

BLK 2 : #02-04 to #11-04

BLK 6 : #02-13 to #11-13

BLK 10 : #02-28 to #11-28

Type A1S (P)

46 sq m / 495 sq ft

BLK 2 : #01-04

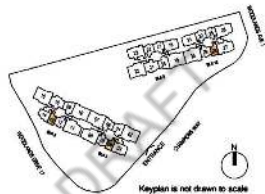
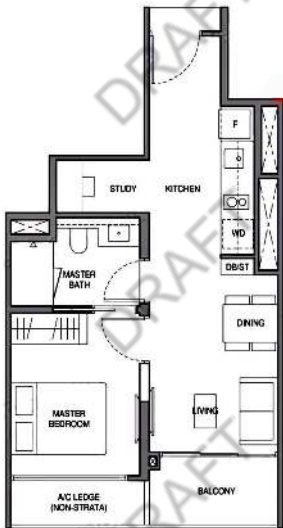

2-BEDROOM

Type B1

58 sq m / 624 sq ft

- BLK 2 : #02-05 to #11-05
- BLK 6 : #02-12 to #11-12
- BLK 8 : #02-17 to #11-17, #02-24 to #11-24
- BLK 10 : #02-25 to #11-25, #02-29 to #11-29, #02-32 to #11-32

Type B1 (P)

58 sq m / 624 sq ft

- BLK 2 : #01-05
- BLK 6 : #01-12
- BLK 8 : #01-17, #01-24
- BLK 10 : #01-25, #01-29, #01-32

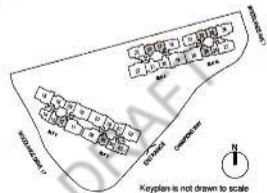

2-BEDROOM + ENSUITE

Type B1S

62 sq m / 667 sq ft

BLK 6 : #02-14 to #01-14

Type B1S (P)

62 sq m / 667 sq ft

BLK 6 : #01-14



Keyplan is not drawn to scale

3-BEDROOM DELUXE

Type C1

51 sq m / 572 sq ft

BLK 8 : #02-18 to #11-18

BLK 10 : #02-31* to #11-31*

Type C1 (P)

51 sq m / 572 sq ft

BLK 8 : #01-18

BLK 10 : #01-31*



DOTTED LINE DENOTES WALL FOR
#02-18 to #10-18, #02-31* to #10-31*

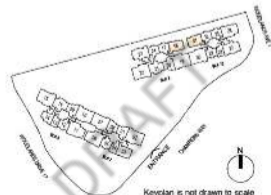

Keyplan is not drawn to scale

3-BEDROOM + STUDY

Type C3S

84 sq m / 904 sq ft

BLK 6 : #02-16 to #11-16

BLK 8 : #02-21* to #11-21*

Type C3S (P)

84 sq m / 904 sq ft

BLK 6 : #01-16

BLK 8 : #01-21*

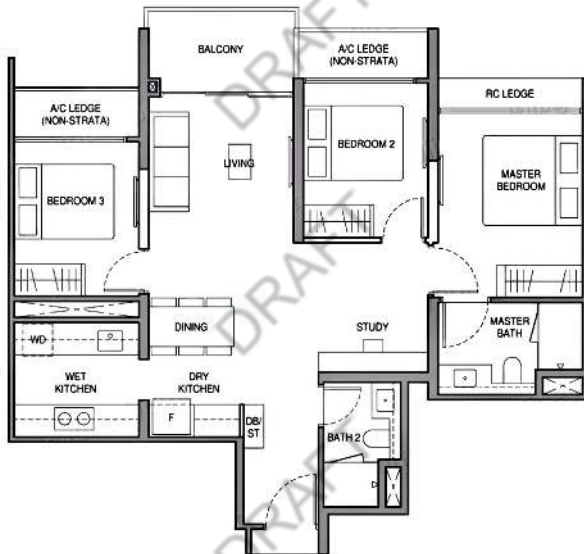

3-BEDROOM PREMIUM + STUDY

Type C4PS

97 sq m / 1044 sq ft

BLK 10 : #02-26 to #11-26

Type C4PS (P)

97 sq m / 1044 sq ft

BLK 10 : #01-26

DOTTED LINE DENOTES WALL FOR #02-26 to #10-26

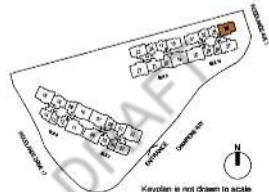
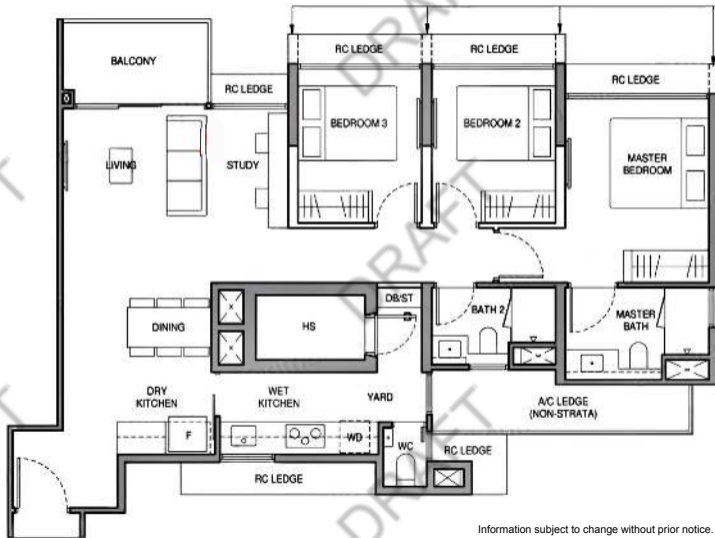

Information subject to change without prior notice.

4-BEDROOM DELUXE + STUDY

Type D1S

109 sq m / 1173 sq ft

BLK 2 : #02-06' to #11-06'

BLK 6 : #02-11 to #11-11

Type D1S (P)

109 sq m / 1173 sq ft

BLK 2 : #01-06'

BLK 6 : #01-11

DOTTED LINE DENOTES WALL FOR
#02-06' to #10-06', #02-11 to #10-11

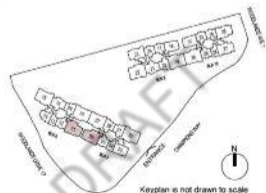
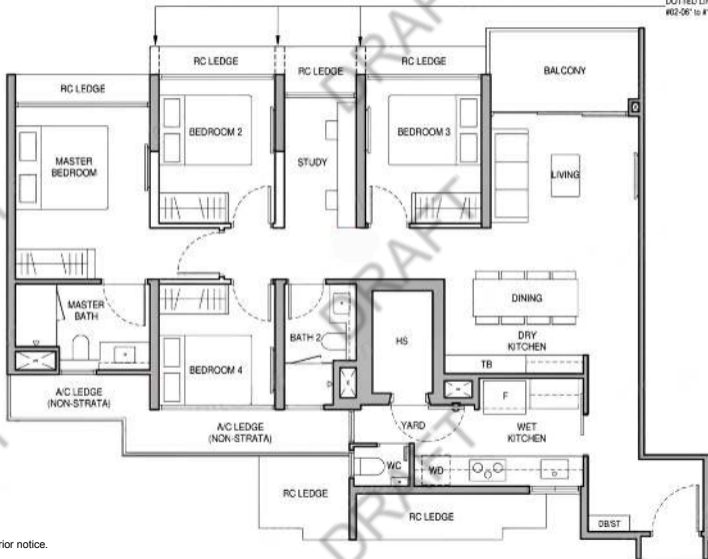

Keyplan is not drawn to scale

4-BEDROOM PREMIUM + STUDY

Type D2PS

122 sq m / 1313 sq ft

BLK 2 : #02-02 to #11-02, #02-07* to #11-07*

BLK 5 : #02-10 to #11-10

BLK 8 : #02-15* to #11-15*

BLK 10 : #02-30 to #11-30

Type D2PS (P)

122 sq m / 1313 sq ft

BLK 2 : #01-07*

BLK 5 : #01-10

BLK 8 : #01-15*

BLK 10 : #01-30

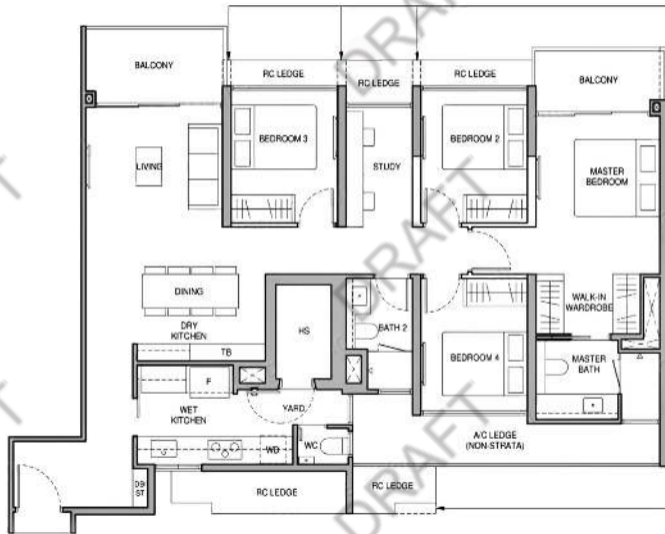

DOTTED LINE DENOTES WALL FOR
#02-02 to #10-02, #02-07* to #10-07*,
#02-10 to #10-10, #02-15* to #10-15*,
#02-30 to #10-30

DOTTED LINE DENOTES WALL FOR
#02-07* to #11-07*, #02-10 to #11-10,
#02-15* to #11-15*, #02-30 to #11-30

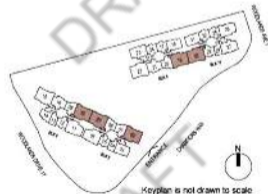

DOTTED LINE DENOTES SLAB FOR
#02-02 to #11-02

Information subject to change
without prior notice.

4-BEDROOM PREMIUM + STUDY

Type D3PS

124 sq m / 1336 sq ft

BLK 6 : #02-15' to #01-15'

BLK 8 : #02-22 to #01-22

Type D3PS (P)

124 sq m / 1336 sq ft

BLK 6 : #01-15'

BLK 8 : #01-22

DOTTED LINE DENOTES WALL FOR
#02-15' to #01-15', #02-22 to #01-22

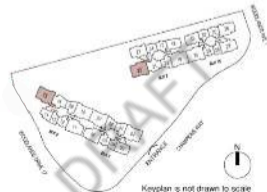

Information subject to change without prior notice.

Keyplan is not drawn to scale